

APPLICANT:
GREEN SLATE ENERGY INC.
14 CHICKORY LANE
SLINGERLANDS, NY 12159

OWNER:
JACK & LINDA FITZSIMMONS

PROPERTY LOCATION:
VACANT LAND ALONG LEBARRON ROAD

TAX MAP ID #: 46.00-1-21.121,46.00-1-21.13,
56.00-2-6.2

ZONING AREA: AGRICULTURAL & RESIDENTIAL

SHEEP HILL SOLAR ARRAY

4.730 MW/DC 3 MW/AC

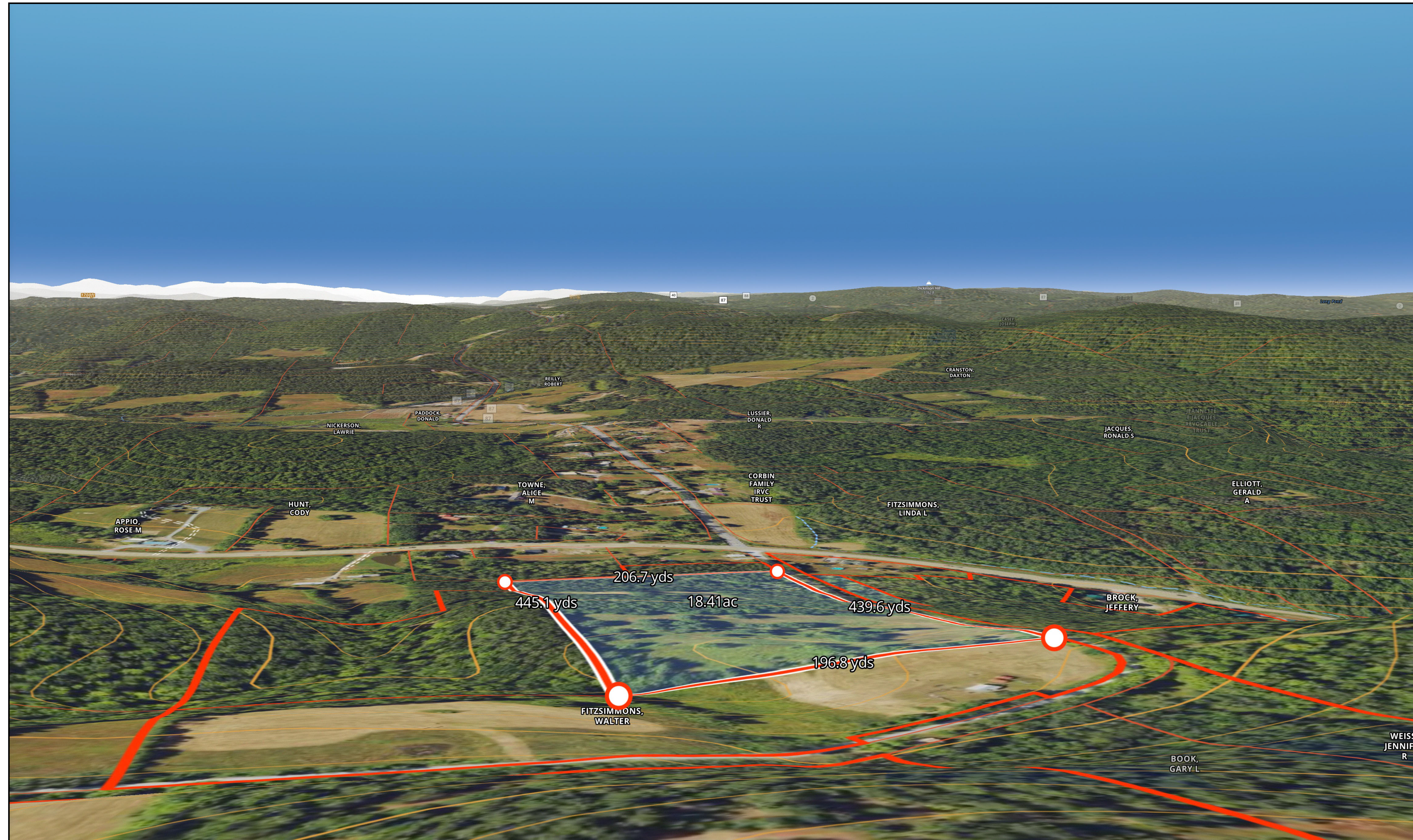

SOUTH FACING 3-D TERRAIN MODEL
NOT TO SCALE

SEAL

FIRM SEAL

REVISIONS

DESCRIPTION

REV

DATE

PROJECT

DATE:

09/07/2023

DRAWN BY:

DFE

CHECKED BY:

JMS

SOUTH VIEW ARRAY AREA

PS-009

SHEEP HILL SOLAR ARRAY
4.730 MW DC, 3MW AC

20 LEBARRON ROAD
HOOSICK FALLS, NEW YORK 12090